

Plan Showing the Proposed Construction of Dwelling in S.No.105/3, Block No.A, Plot No.1'B' at Eswaran Nagar, 7th Cross Street, at Pammal Village, Pammal Municipal Limit, Tambaram Taluk, Kancheepuram District.

- SPECIFICATIONS**
1. COLUMN FOOTING IN RCC 1:2:4
  2. BRICK WORK IN CM 1:5
  3. PLASTERING IN CM 1:3 FOR CEILING 10mm TK.
  4. PLASTERING IN CM 1:3 FOR WALL 10mm TK.
  5. LINTEL AT 70° (7.13) HT FROM FL. 6" TK.
  6. R.C.C. 1:2:4 LINTEL / SUNSHADE
  7. R.C.C. 1:2:4 ROOF SLAB & BEAM
  8. JOINERY WORK IN TEAK & COUNTRY WOOD
  9. ALL R.C.C. WORK IN MIX 1:2:4
  10. FLOORING WITH CERAMIC TILES
  11. WEATHERING COURSE LAID WITH PROPER SLOPE OVER RCC SLAB

Scale : 1:100 (1"= 8')

**SCHEDULE OF JOINERY**

Door	DI	26"x70"	0.76x2.13
Opening	O	49"x20"	1.22x1.14
P.L. Windows	W	40"x40"	1.22x1.22
Ventilator	V	20"x20"	0.61x0.61

A.P. *[Signature]* D.P. *[Signature]*

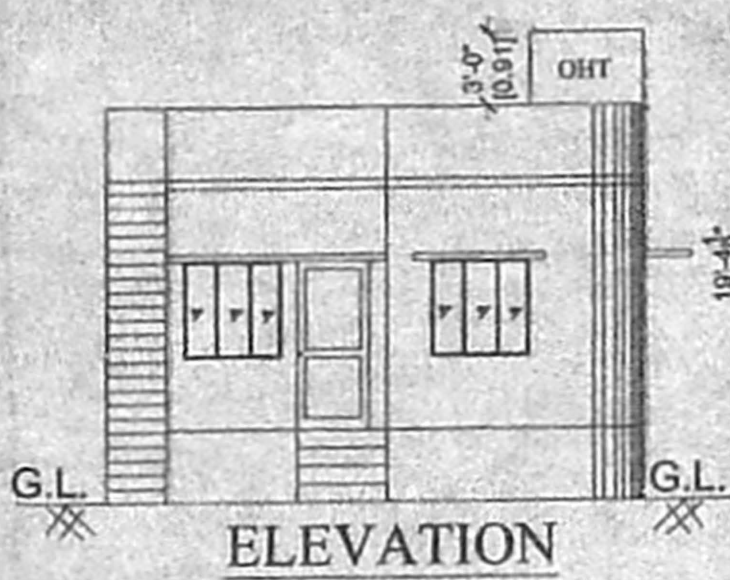

Planning Permit No. **A/1252/672/2005**

**APPROVED**

SUBJECT TO THE CONDITIONS IN THIS OFFICE LETTER

No. *[Handwritten]* Date *[Handwritten]*

FOR MEMBER SECRETARY  
CHENNAI METROPOLITAN  
DEVELOPMENT AUTHORITY  
SECTION - 600 008

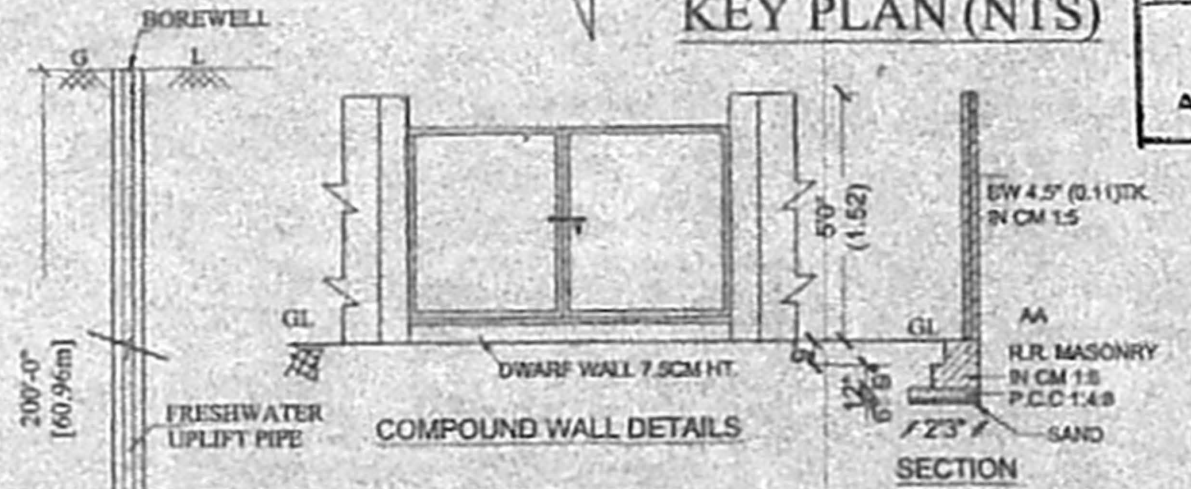
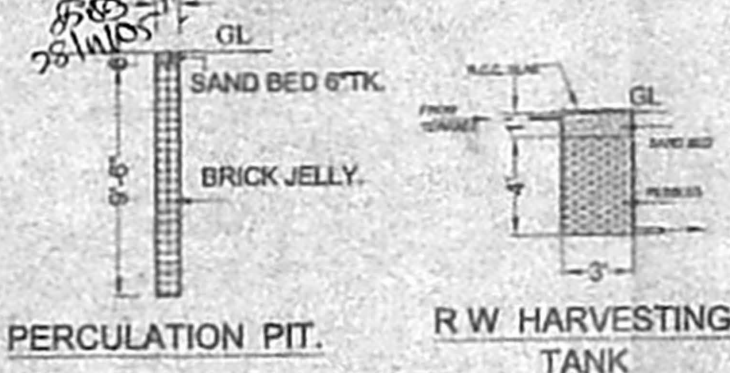
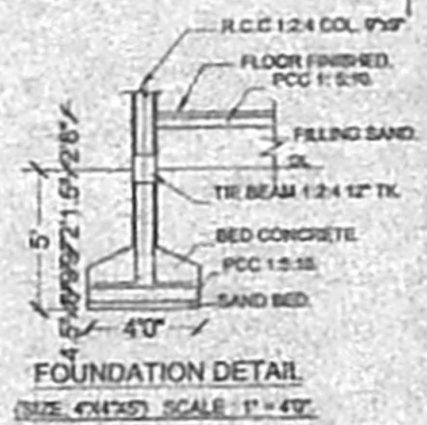
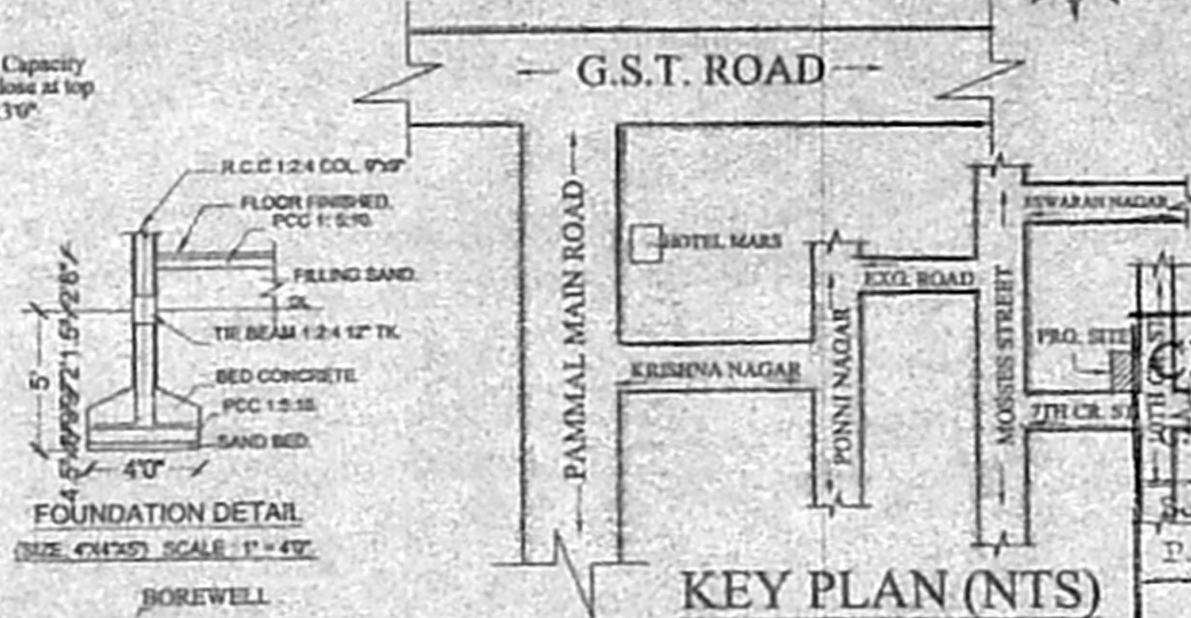

**AREA STATEMENT**

DESCRIPTION	SQ.FT	SOM
Site Extend	1200.00	111.52
Pro. GF Area	546.00	50.76
PLOT COVERAGE	46.00%	
FSI	0.46	

Note: ALL DIMENSIONS ARE IN FEET & METRE.

47 x 34

COLOUR INDEX

- PROPOSED BUILDING
- EXISTING ROAD
- SITE BOUNDARY

**STAIRCASE DETAILS**

WIDTH	26"	0.76
RISER	7"	0.18
TREAD	10"	0.25

*[Signature]*

OWNER SIGNATURE

**V. LAKSHMANAN, A.M.I.E.**  
A.E. / C.B. (R.O.)  
LICENSED SURVEYOR  
CLASS-I, No. *[Handwritten]*  
Corporation of Chennai  
LICENSED SURVEYOR

